

# DBW Commission Field Tour

## August 9, 2016

Starting Point:

Best Western Hotel (Parking lot / Hotel Lobby)  
1025 N Main Street, Bishop, CA 95314

**9:00 am** Drive to Lower Owens River Paddle Trail (driving time: 1 hour)

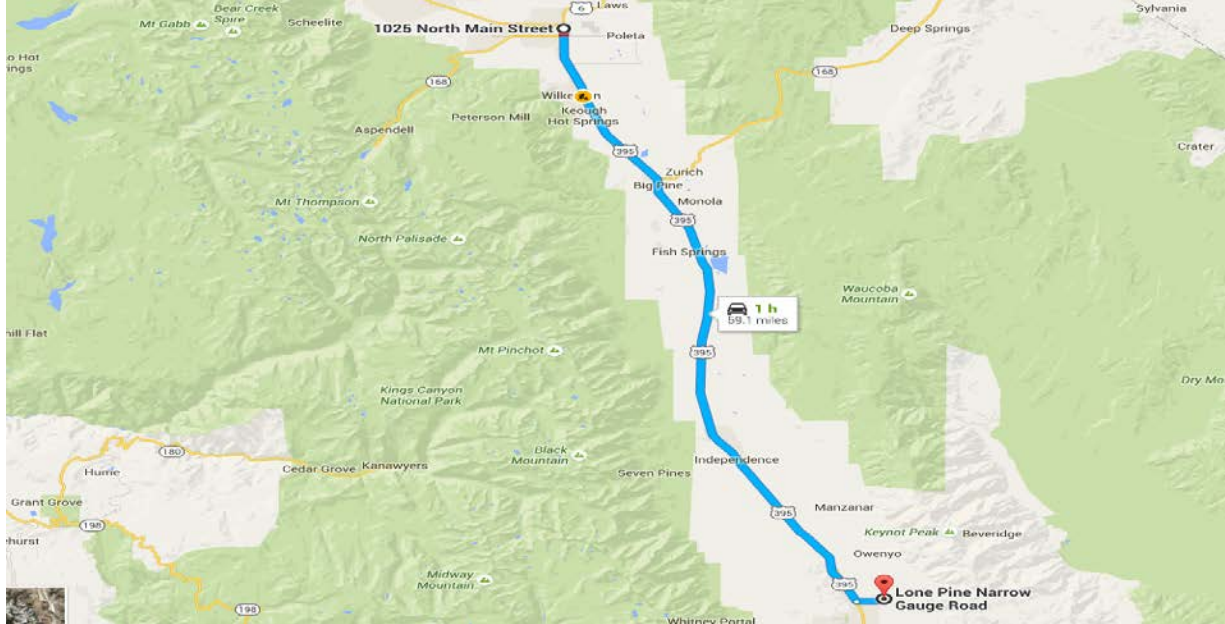

Arrive at Lone Pine Narrow Gauge Road ([See below](#): Intersection of Lone Pine/Narrow Gauge Road & Owens River)

**10:00 a.m.** Briefing by Inyo County representatives regarding the Trail

**11:00 a.m.** Depart Lone Pine back to Bishop, Ca.

### 1025 North Main Street

Bishop, CA 95314

↑ Head south on US-395 S/N Main St toward Mac Iver St

➤ Continue to follow US-395 S

57.3 mi

↶ Turn left onto Lone Pine Narrow Gauge Rd

1.7 mi

### Lone Pine Narrow Gauge Road

Lone Pine, CA 95345

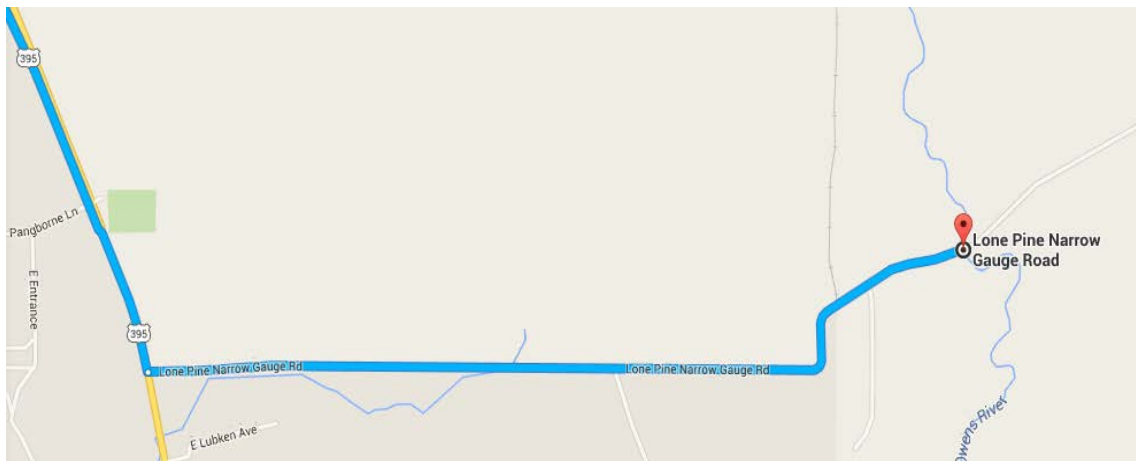

**Noon – 1:00 pm LUNCH on your own**

**Meeting point** for Departure to Silver Lake

Best Western Hotel (Parking lot / Hotel Lobby) 1025 N Main Street, Bishop, CA 95314

**1:00 pm** Depart Bishop to Silver Lake site visit

**1025 North Main Street**

Bishop, CA 95314

- ↑ **Head north on N Main St**  
0.1 mi
- ↑ **Continue straight onto US-395 N/N Main St**  
Continue to follow US-395 N  
52.8 mi
- ↶ **Turn left onto CA-158 S**  
Parts of this road may be closed at certain times or days  
Destination will be on the left  
6.9 mi

**2:15 pm** Arrive at Silver Lake Boat Launch Facility, Located at the North end of the lake – This site is on the agenda for DBW Commission Meeting, Wednesday, August 10, 2016. Parking is shown in the satellite picture below.

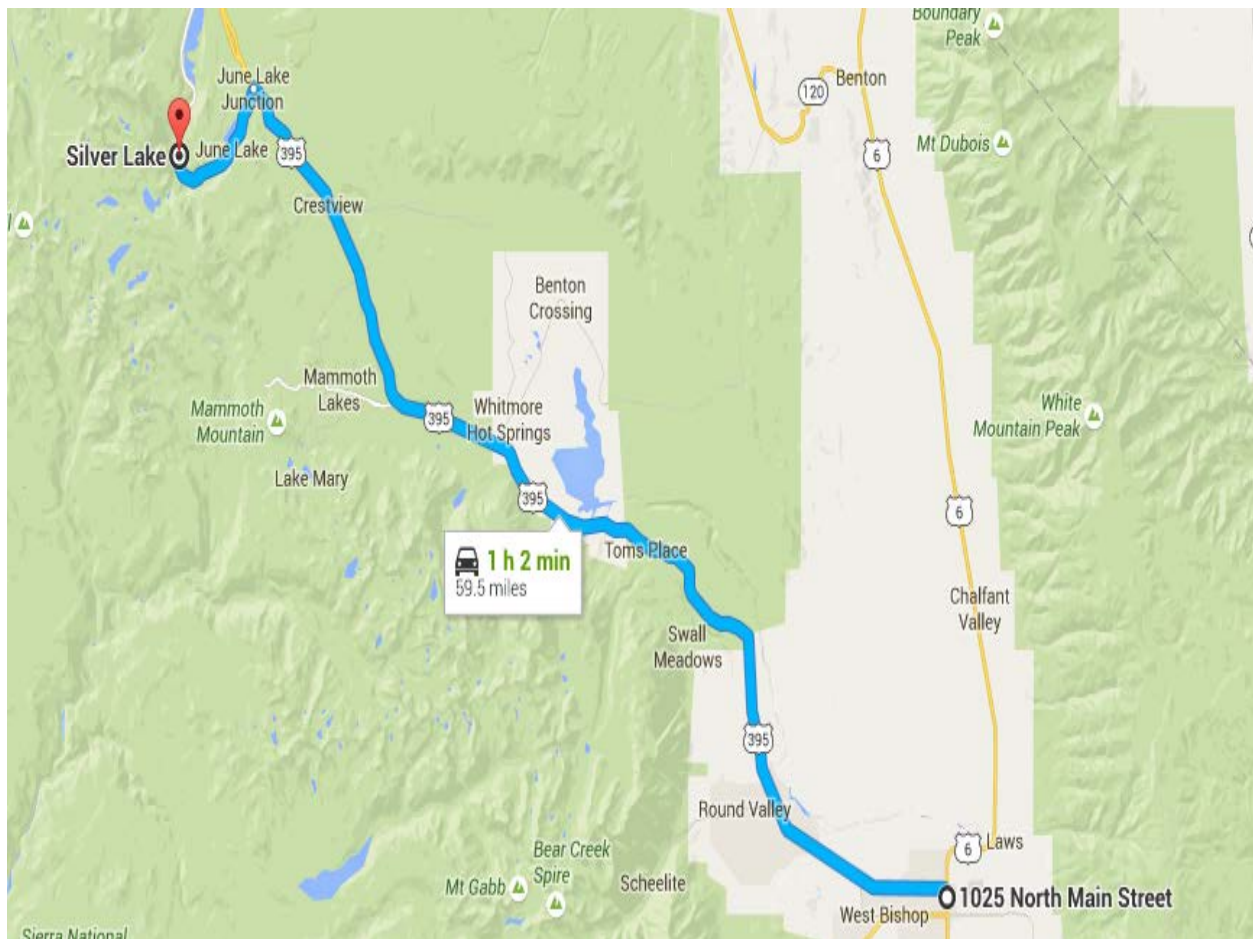

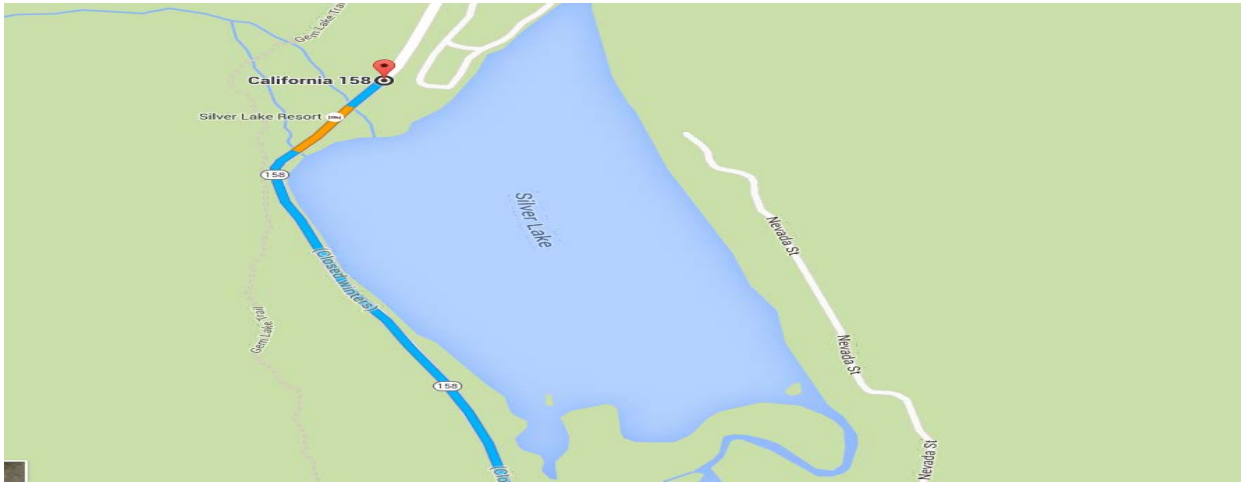

**3:00 pm** Depart Silver Lake to June Lake (approx. 15 min transit time)

#### Silver Lake Resort

6957 California 158, June Lake, CA 93529

- ↑ Head southwest on CA-158 S toward Dream Mountain Dr  
⚠ Parts of this road may be closed at certain times or days  
4.3 mi
- ↩ Turn left onto Knoll Ave  
482 ft
- ↪ Turn right at the 2nd cross street onto Brenner St  
410 ft
- ↩ Turn left to stay on Brenner St  
📍 Destination will be on the right  
39 ft

#### June Lake Marina

125 Brenner Street, June Lake, CA 93529

**3:15 pm** Arrive at June Lake Mobi Mat Water Access (Information only to see how the mat works for access)

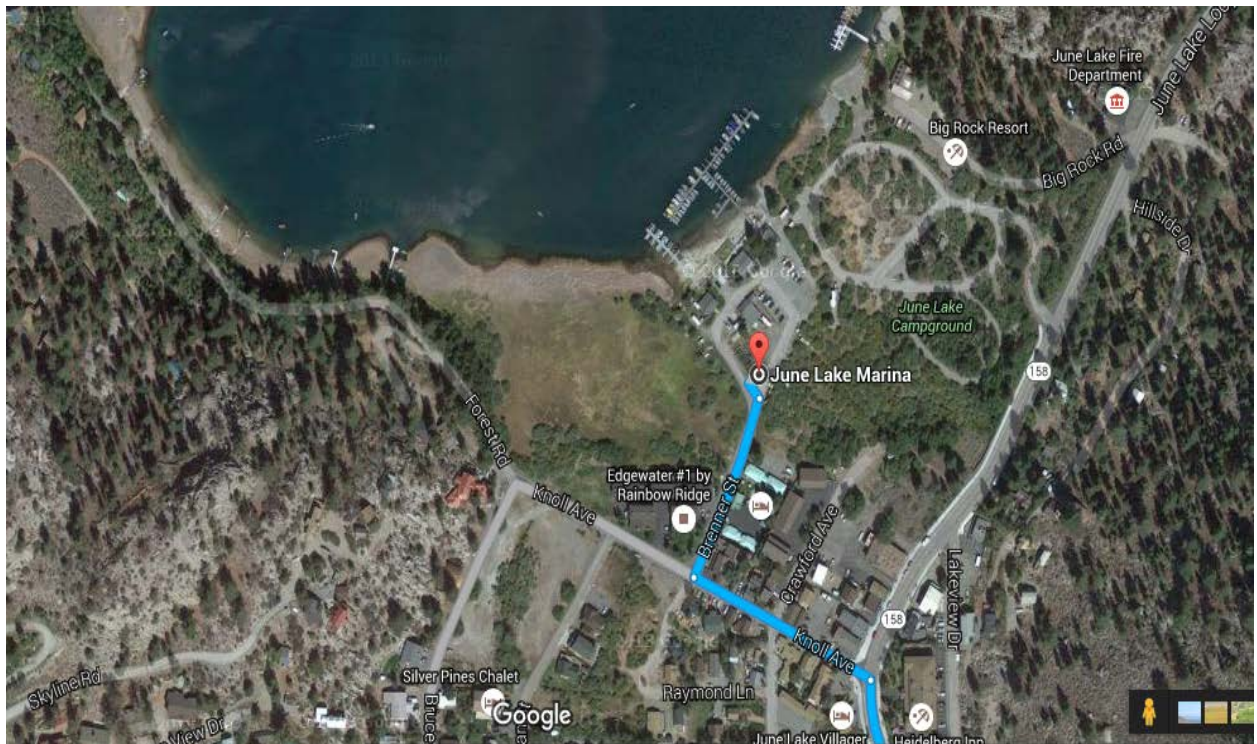
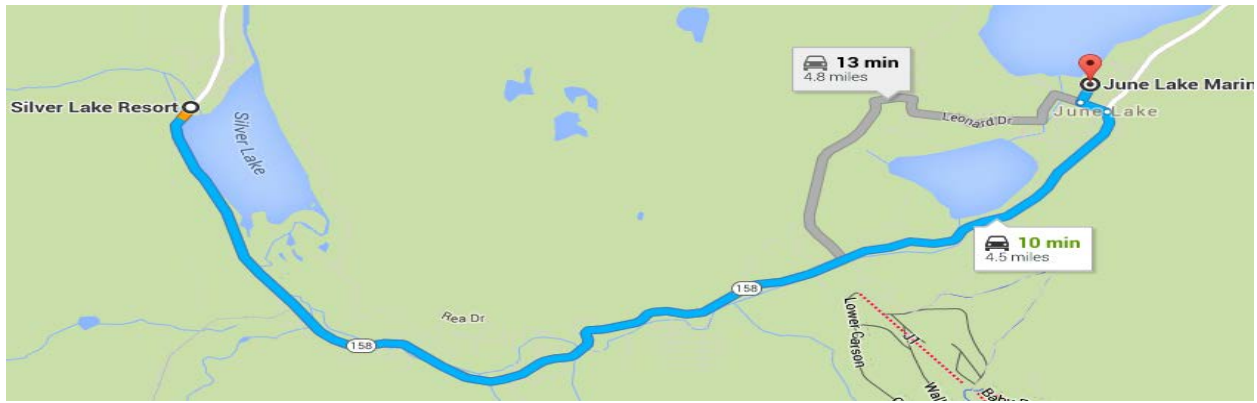

**3:30 pm** Depart June Lake to Convict Lake (Meet at Boat Ramp)

**June Lake Marina**

125 Brenner Street, June Lake, CA 93529

- ↑ Head southeast on Brenner St  
39 ft
- Turn right to stay on Brenner St  
410 ft
- Turn left onto Knoll Ave  
482 ft
- Turn left onto CA-158 N  
2.6 mi
- Turn right onto US-395 S  
19.0 mi
- Turn right onto Convict Lake Rd  
2.1 mi
- ↑ Continue onto Convict Creek  
0.6 mi

**Convict Lake**

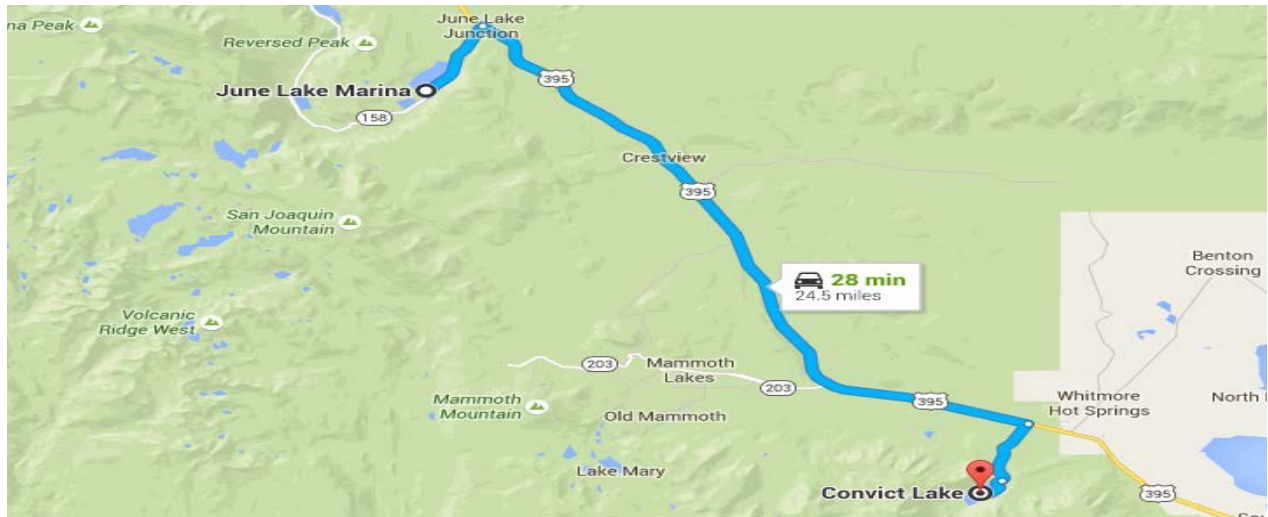

**4:00 pm** Arrive at Convict Lake Boat Launch Facility on east side of the lake

**4:45 pm** Depart Convict Lake to Rock Creek Lake Boat Launch Facility by Group Camp Site.

**Convict Lake**

- ↑ Head southeast toward Convict Lake Trail  
0.3 mi

---

- ↑ Continue onto Convict Creek  
0.3 mi

---

- ↑ Continue onto Convict Lake Rd  
2.1 mi

---

- Turn right onto US-395 S  
10.4 mi

---

- Turn right onto Rock Creek Rd  
8.6 mi

---

- Turn left  
0.2 mi

**1 Rock Creek Road**  
Bishop, CA 93514

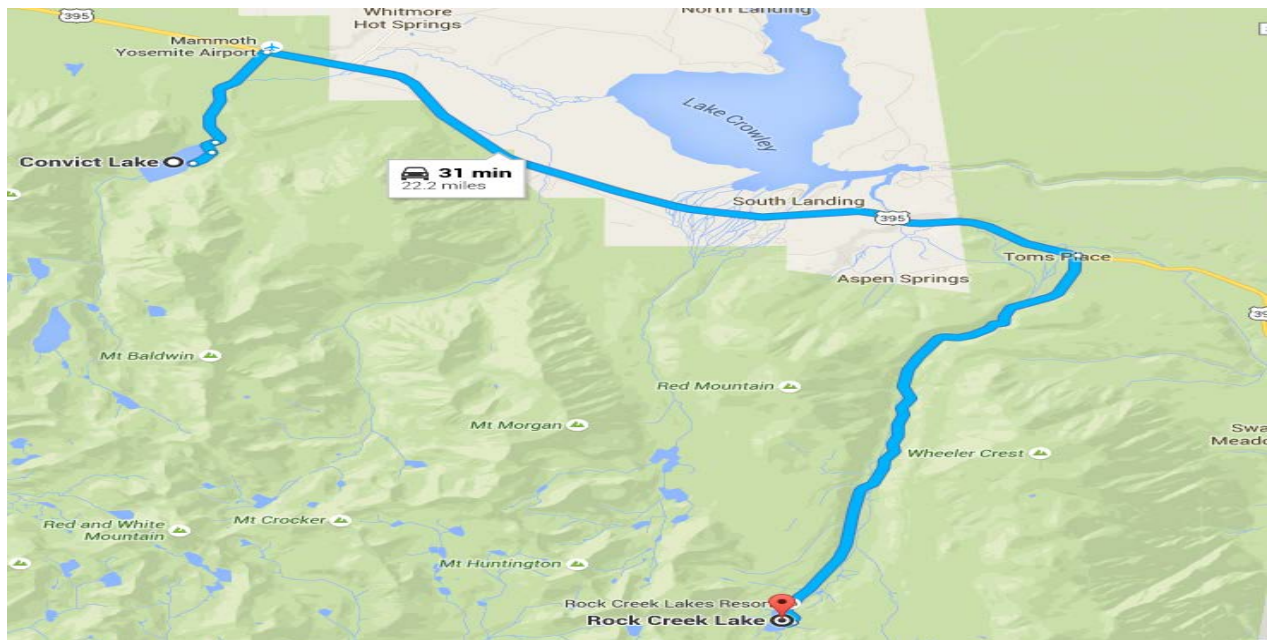

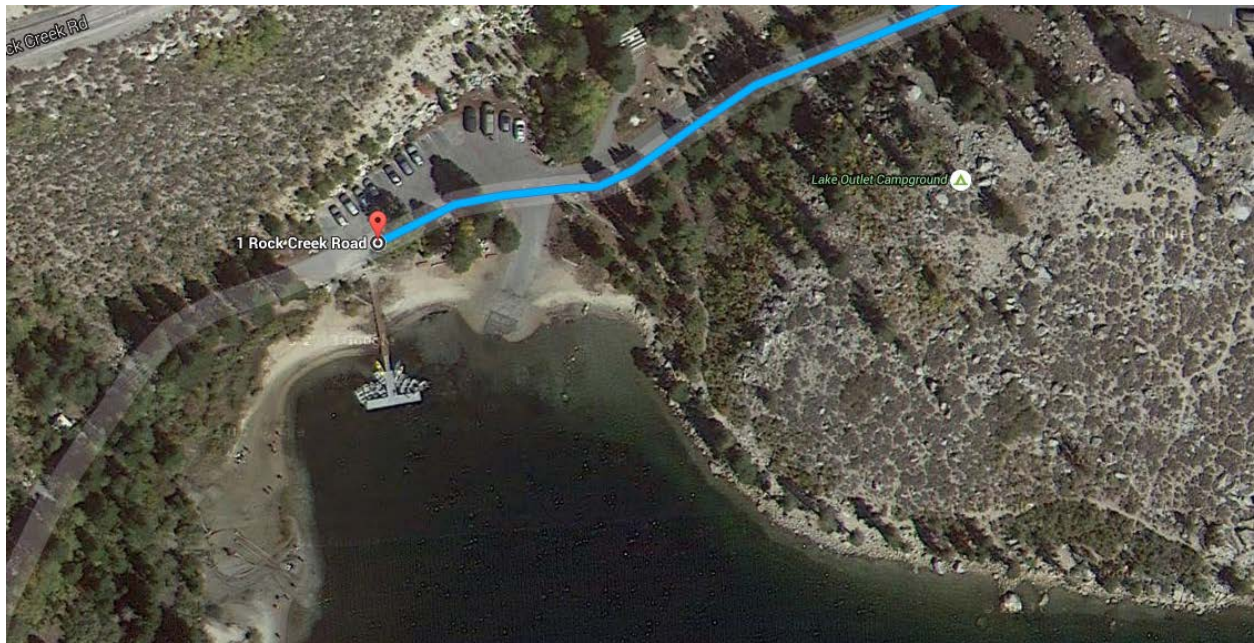

**5:15 pm** Arrive Rock Creek Lake

**5:45 pm** Depart Rock Creek Lake back to Bishop, Ca.

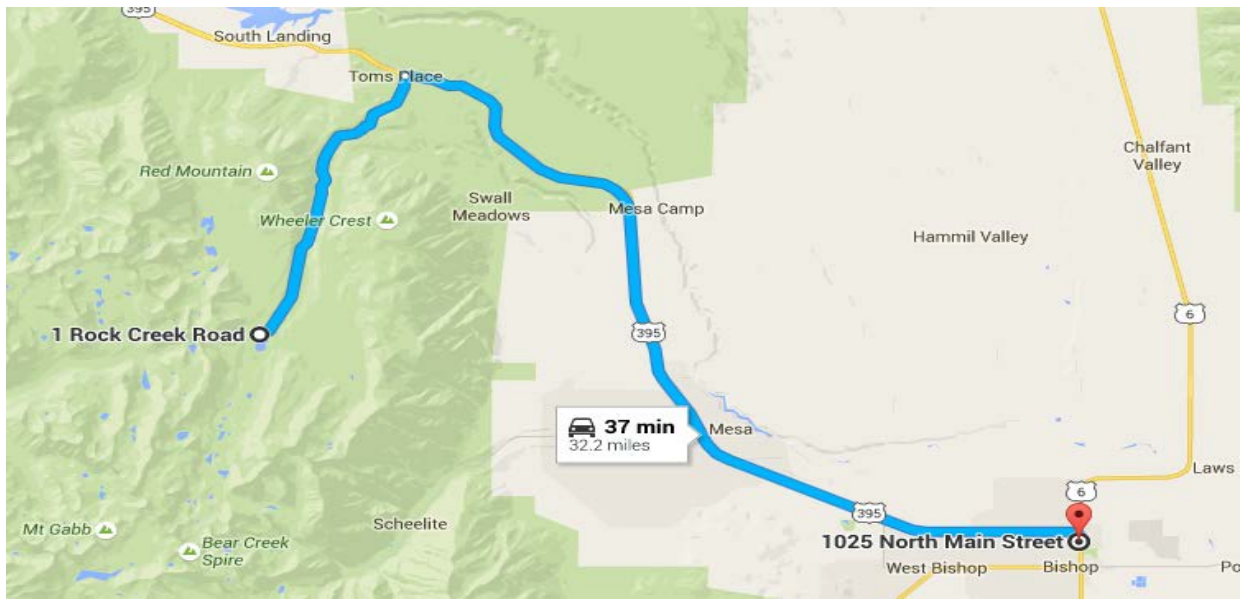

**1 Rock Creek Road**

Bishop, CA 93514

- ↑ Head northeast toward Rock Creek Rd  
0.2 mi
- ↘ Turn right onto Rock Creek Rd  
8.6 mi
- ↘ Turn right onto US-395 S  
Destination will be on the right  
23.4 mi

**1025 North Main Street**

Bishop, CA 93514

**Arrive 6:30 p.m. / 6:45 p.m.**